

ERF SIZE:

12m x 20m

AREA

1. CORE BUILDING

Ground Floor: 62.8m²

First Floor: 38.4 m²

Sub-Total 1: **101.2 m²**

2. SINGLE GARAGE:

Sub-Total 2: **21.2 m²**

3. OUTSIDE COVERED:

4.5 m²

4. PERGOLAS:

48.2 m²

TOTAL BULK (1+2):

122.4 m²

DISCLAIMER

1. All plans subject to final adjustments by Architect.
2. Areas shown on drawings are measured construction areas and may vary with 5%.
3. All furniture, appliances, swimming pools and vehicles indicative and not included in purchase price.
4. Final positions and dimensions for low walls, boundary walls and yard/gates may need to be adjusted in conjunction with adjoining erf's walls and gates and overall SDP.
5. Window positions, sizes & glazing may need to be adjusted pending SANS 204 calculations.



GROUND FLOOR PLAN 1:100 @ A3

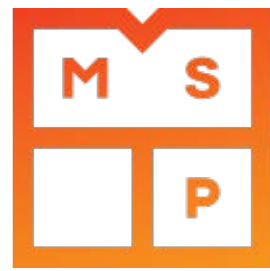

TYPICAL UNIT # 4A
SOUTH-EAST ENTRY, 3 BEDROOMS



ERF SIZE:

12m x 20m

AREA

1. CORE BUILDING

Ground Floor: 62.8m²

First Floor: 38.4 m²

Sub-Total 1: **101.2 m²**

2. SINGLE GARAGE:

Sub-Total 2: **21.2 m²**

3. OUTSIDE COVERED:

4.5 m²

4. PERGOLAS:

48.2 m²

TOTAL BULK (1+2):

122.4 m²

DISCLAIMER

1. All plans subject to final adjustments by Architect.
2. Areas shown on drawings are measured construction areas and may vary with 5%.
3. All furniture, appliances, swimming pools and vehicles indicative and not included in purchase price.
4. Final positions and dimensions for low walls, boundary walls and yard/gates may need to be adjusted in conjunction with adjoining erf's walls and gates and overall SDP.
5. Window positions, sizes & glazing may need to be adjusted pending SANS 204 calculations.

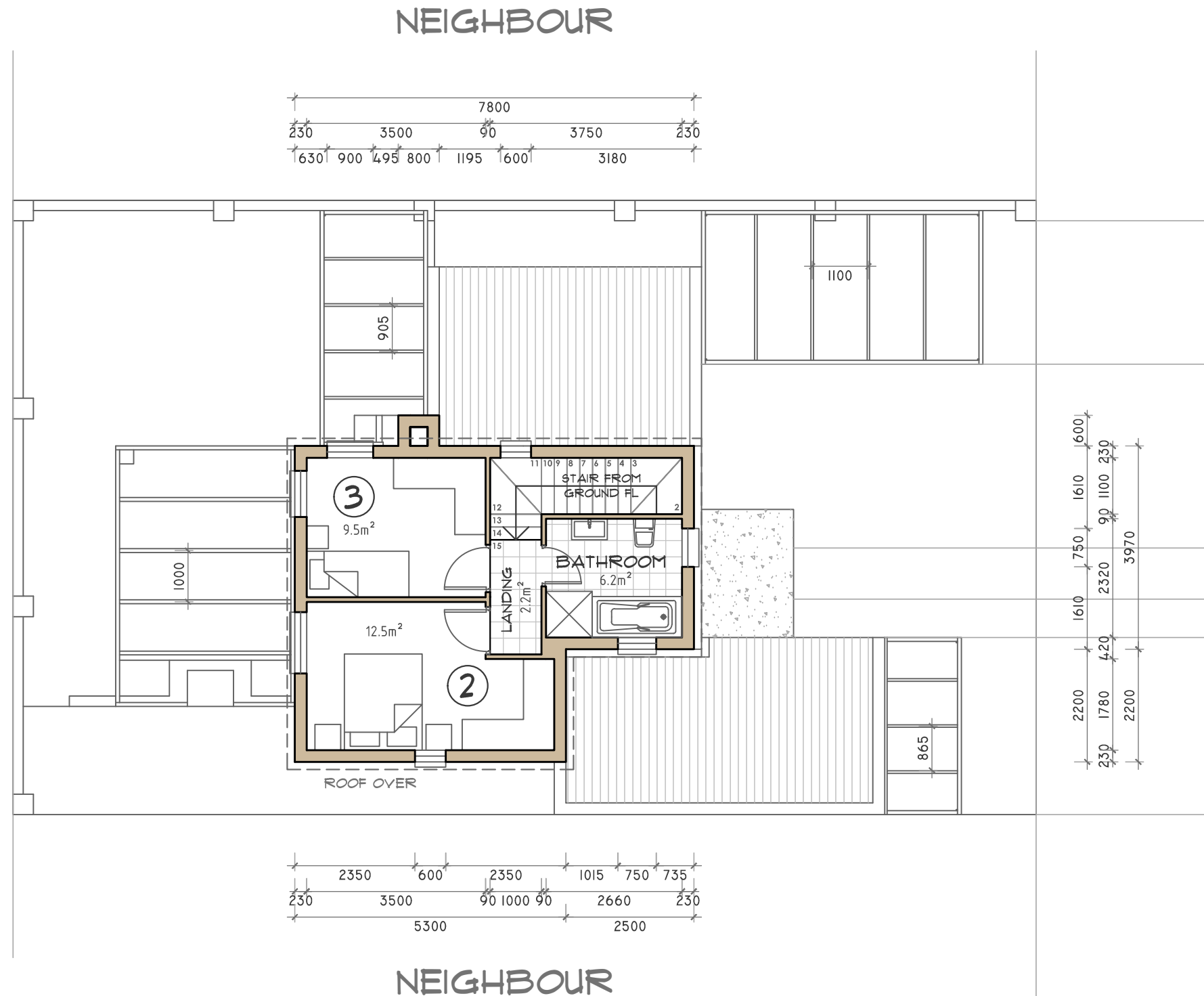
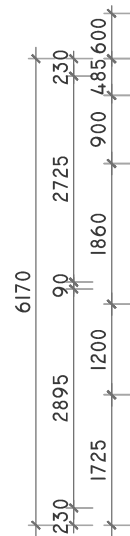

FIRST FLOOR PLAN 1:100 @ A3



TYPICAL UNIT # 4A
SOUTH-EAST ENTRY, 3 BEDROOMS

